

Patient report

Bio-Rad DATE: 09/08/2019
D-10 TIME: 06:20 PM
S/N: #DJ4I016123 Software version: 4.30-2
Sample ID: 10545070
Injection date 09/08/2019 06:00 PM
Injection #: 39 Method: HbA1c
Rack #: --- Rack position: 1

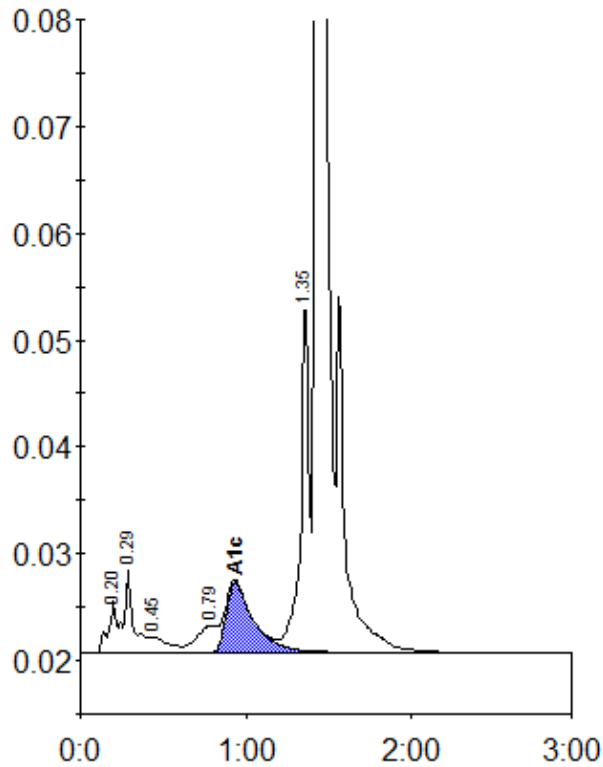

Peak table - ID: 10545070

Peak	R.time	Height	Area	Area %
A1a	0.20	4810	16214	0.9
A1b	0.29	7865	31907	1.8
F	0.45	1499	11366	0.6
LA1c/CHb-1	0.79	2582	21841	1.2
A1c	0.93	6537	75233	5.9
P3	1.35	32867	114569	6.5
A0	1.43	499323	1502525	84.7
Total Area:		1773656		

Concentration:	%
A1c	5.9